

Viola

W. Jay Sydeman

Trio
for Viola, Cello and Piano
(c. 1985)

Trio

for Viola, Cello and Piano

I.

W. Jay Sydeman
(c. 1985)

Andante espressivo ♩ = c. 88

p *mp*

cresc. *allarg.---*

A *a tempo*

f

mf *dim.* *allarg. - - a tempo*

B

(VC) *mf*

mf *allarg.---*

C *a tempo*

p sub.

rit.--- *a tempo* *rit.---*

D

39 *a tempo*

44

accel.-----

E

a tempo

48

allarg.-----

52

a tempo

56

Poco meno mosso ♩ = c. 80

60

cresc.-----

F

66

pizz.

arco

allarg.-----

71

Tempo I ♩ = c. 88

rit.-----

II.

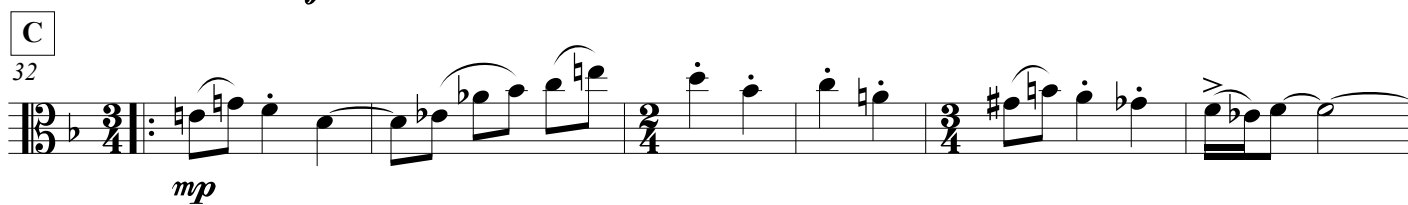
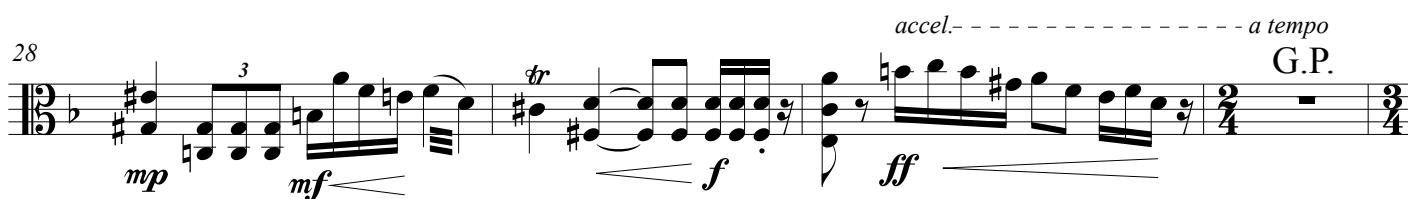
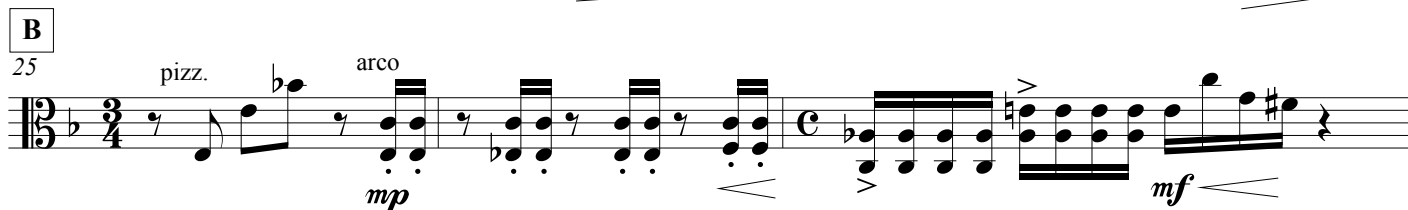
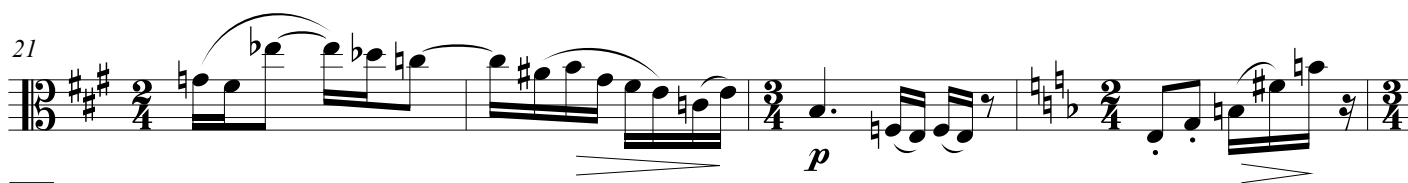
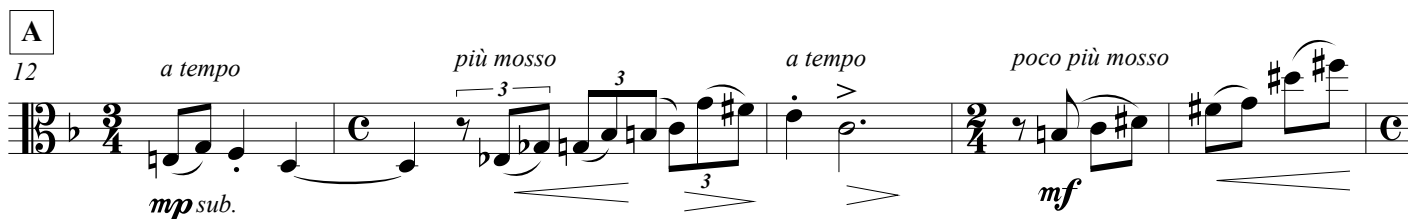
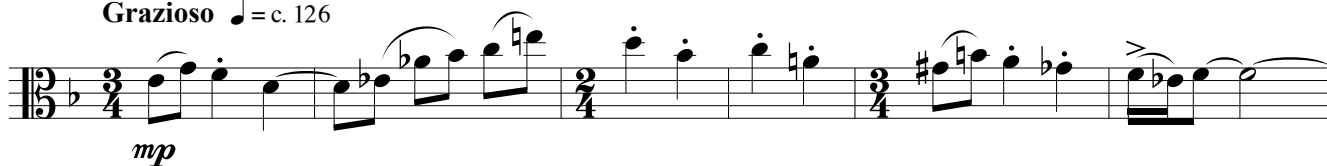
Grazioso $\text{♩} = \text{c. } 126$ 

38 D

p sub. *mf*

43

mf *mp* *p*

47 E

mp *mf* *f*

52

mp (vc)

59

mf *mp*

F
68

f

74

79 G.P.

pizz. *p*

G
86 rit.----

arco *mp* *p*